



Preble County Agricultural Society

Junior Fair

Fair established in 1850



Livestock Sale Scratch Form MARKET LAMB

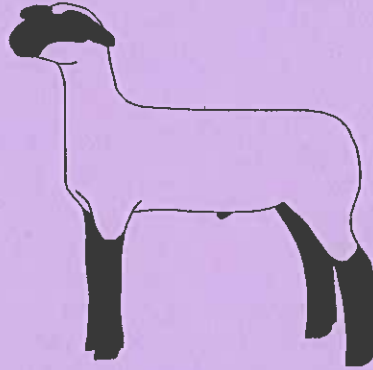

Scratch Forms are due to the department head or his/her designee by the completion of the species' weigh-in. All the information below must be completed at the time the form is turned in including tag numbers.

Exhibitor Name: _____ Date: _____

Tag Number: _____

Exhibitor Signature: _____

Parent/Guardian Signature: _____

FOR OFFICE USE

Scratch Recorded in Computer: _____

Notes: