



Preble County Agricultural Society

Junior Fair

Fair established in 1850



## Livestock Sale Scratch Form MARKET STEER

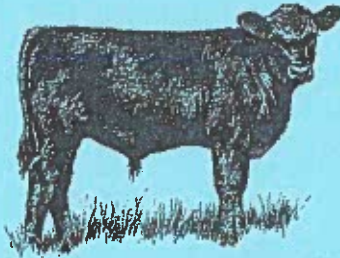

Scratch Forms are due to the department head or his/her designee by the completion of the species' weigh-in. All the information below must be completed at the time the form is turned in including tag numbers.

Exhibitor Name: \_\_\_\_\_ Date: \_\_\_\_\_

Tag Number: \_\_\_\_\_

Exhibitor Signature: \_\_\_\_\_

Parent/Guardian Signature: \_\_\_\_\_

### FOR OFFICE USE

Scratch Recorded in Computer: \_\_\_\_\_

Notes: